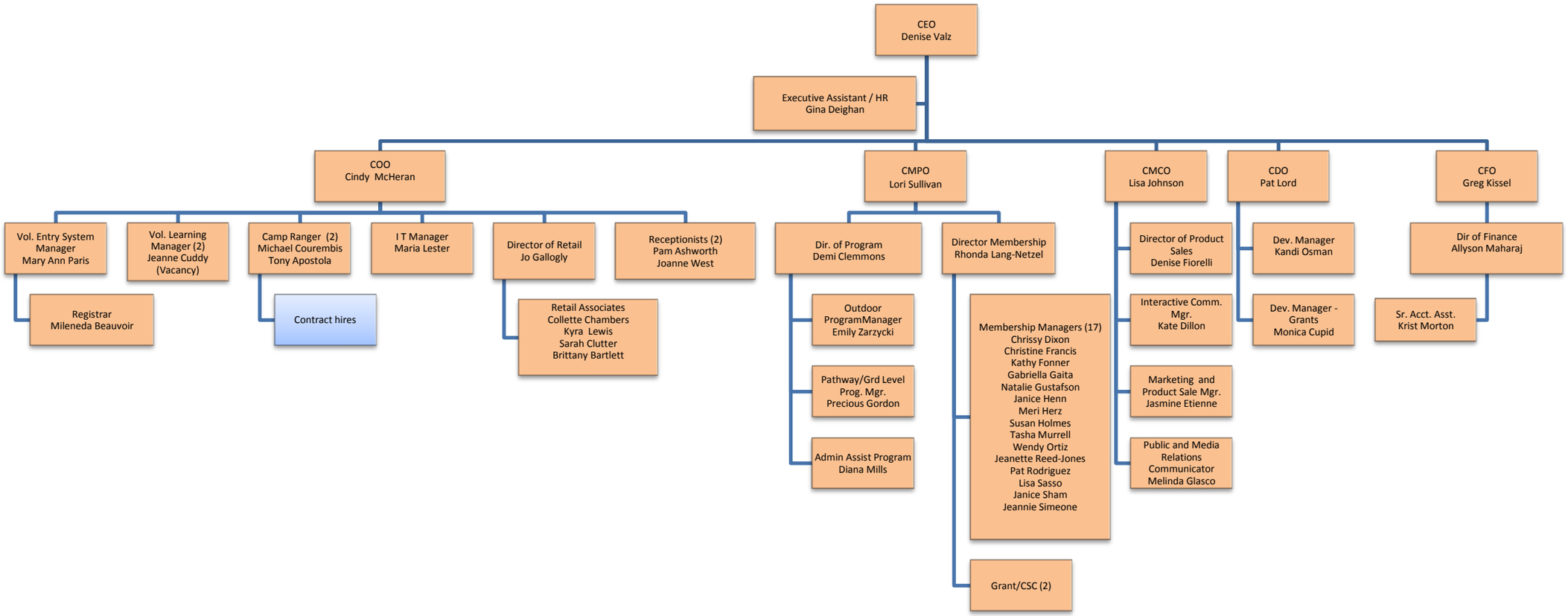Girl Scouts of Southeast Florida Council, Inc. Transitional Staff Structure